Violin 3
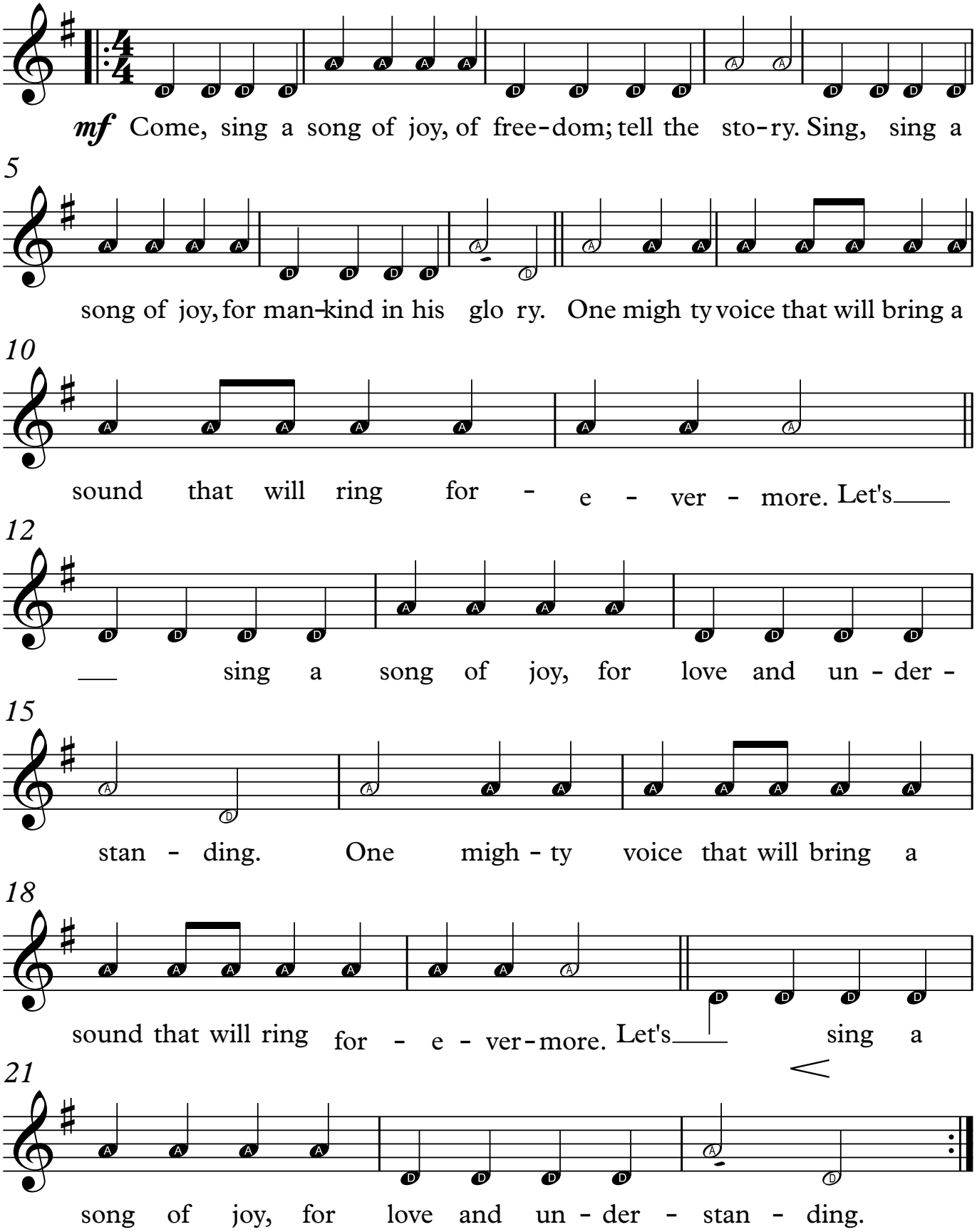
Ode to Joy (Theme from the Ninth Symphony)